

**BHARTIYA SHIKSHA BOARD**  
**UNIT TEST – TERM I**  
**EVS – CLASS III**  
**SESSION 2026-27**

**Time: 1 Hour**

**Max Marks: 20**

**GENERAL INSTRUCTIONS:**

- Read the questions carefully.
- 10 minutes extra time is allowed to read this question paper. During this time, students will read the question paper only and not write the answer.
- This questions paper contains 5 questions.
- It is compulsory to attempt all questions.
- Q.no. **1** and **3** carry **3** marks each.
- Q.no. **2** carries **2** marks.
- Q.no. **4** carries **4** marks.
- Q.no. **5** carries **8** marks.

---

**Q1. Tick (✓) the correct answer:**

**[3×1=3]**

(i) Which of these is not correct about Conifer and evergreen trees:

- |  |         |
|--|---------|
| (a) These are conical in shape.            | (     ) |
| (b) They have scale or needle-like leaves. | (     ) |
| (c) They are used to make paper products.  | (     ) |
| (d) They are also known as hardwood.       | (     ) |

(ii) We observe World Water day on \_\_\_\_\_ every year.

- |                        |                         |
|------------------------|-------------------------|
| (a) 22 January (     ) | (b) 22 February (     ) |
| (c) 22 March (     )   | (d) 22 April (     )    |

(iii) A group of two or more people who live together is called a \_\_\_\_\_ .

- |                |         |
|----------------|---------|
| (a) Party      | (     ) |
| (b) Family     | (     ) |
| (c) Friends    | (     ) |
| (d) Neighbours | (     ) |

**Q2. Look at the given picture. Write the name of the parts of a flower.**

**[2]**

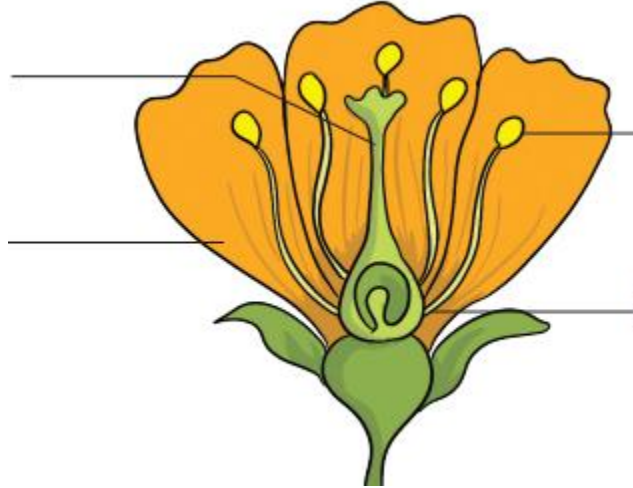

**Q3. Write True (T) or False (F):**

**[3×1=3]**

- (a) Our parents love us and teach us values. ( )
- (b) Rainwater is the primary source of water. ( )
- (c) The roots hold the crown of the tree. ( )

**Q4. Fill in the blanks:**

**[4×1=4]**

- (a) In a *havan*, priests chant various \_\_\_\_\_.
- (b) A family where grandparents, parents, children, uncles and aunts live together is a \_\_\_\_\_ family.
- (c) The delicious, fleshy and pulpy part of a plant which contains seeds and can be eaten is called a \_\_\_\_\_.
- (d) Careless acts of people \_\_\_\_\_ the water in rivers and ponds.

**Q5. Answer the following questions:**

**[4×2=8]**

- (a) What are the three Rs of waste management?
- (b) What is soil erosion? Explain briefly.
- (c) Who are our ancestors? Write the names of any two ancestors in a family tree.
- (d) Write the importance of Prayer.